

NOTE: The City of Stockton is now using the online insurance program PINS Advantage. Once you have been awarded a contract you will receive an email from the City's online insurance program requesting you to forward the email to your insurance provider(s). Please see attached flyer regarding PINS Advantage.

Exhibit 1:
Insurance Requirements for Facility Operator

Operator shall procure and maintain for the duration of the contract insurance against claims for injuries to persons or damages to property which may arise from or in connection with the Lessee's operation and use of the leased premises. The cost of such insurance shall be borne by the Operator

MINIMUM SCOPE AND LIMIT OF INSURANCE

Coverage shall be at least as broad as:

1. **Commercial General Liability (CGL):** Insurance Services Office Form CG 00 01 covering CGL on an "occurrence" basis, including products and completed operations, property damage, bodily injury and personal & advertising injury and **sexual abuse and molestation coverage**, with limits no less than **\$2,000,000** per occurrence. If a general aggregate limit applies, either the general aggregate limit shall apply separately to this project/location (ISO CG 25 03 or 25 04) or the general aggregate limit shall be twice the required occurrence limit.
2. **Workers' Compensation** insurance as required by the State of California, with Statutory Limits, and Employer's Liability Insurance with limits of no less than **\$1,000,000** per accident for bodily injury or disease. (for lessees with employees).
3. **Property insurance** against all risks of loss to any tenant improvements or betterments, at full replacement cost with no coinsurance penalty provision.

It shall be a requirement under this agreement that any available insurance proceeds broader than or in excess of the specified minimum insurance coverage requirements and/or limits shall be available to the Additional Insured. Furthermore, the requirements for coverage and limits shall be (1) the minimum coverage and limits specified in this Agreement; or (2) the broader coverage and maximum limits of coverage of any Insurance policy or proceeds available to the named insured; whichever is greater. No representation is made that the minimum insurance requirements of this agreement are sufficient to cover the obligations of the Lessee under this agreement.

Limits of Insurance

The limits of insurance required in this agreement may be satisfied by a combination of primary and umbrella or excess insurance. Any umbrella or excess insurance shall contain or be endorsed to contain a provision that such coverage shall also apply on a primary and non-contributory basis before the City's own insurance or self-insurance shall be called upon to protect it as a named insured.

Other Insurance Provisions:

The insurance policies are to contain, or be endorsed to contain, the following provisions:

Additional Insured Status

The City of Stockton, its officers, officials, employees, and volunteers are to be covered as additional insureds on the CGL policy with respect to liability arising out of work or operations performed by or on behalf of the Lessee including materials, parts, or equipment furnished in connection with such work or operations. General liability coverage can be provided in the form of an endorsement to the Lessee's insurance (at least as broad as ISO Form CG 20 10 11 85 or if not available, through the addition of **both** CG 20 10, CG 20 26, CG 20 33, or CG 20 38; **and** CG 20 37 if a later edition is used). Additional insured Name of Organization shall read "City of Stockton, its officers, officials, employees, and volunteers." Policy shall cover City of Stockton, its officers, officials, employees, and volunteers for all locations work is done under this contract.

Primary Coverage

The Additional Insured coverage under the Lessee's policy shall be "primary and non-contributory" and will not seek contribution from the City's insurance or self-insurance and shall be at least as broad as CG 20 01 04 13. The City of Stockton does not accept endorsements limiting the Lessee's insurance coverage to the sole negligence of the Named Insured.

Notice of Cancellation

Each insurance policy required above shall provide that coverage shall not be canceled, except with notice to the City of Stockton.

Waiver of Subrogation

Lessee hereby grants to City of Stockton a waiver of any right to subrogation which any insurer of said Lessee may acquire against the City of Stockton by virtue of the payment of any loss under such insurance. Lessee agrees to obtain any endorsement that may

be necessary to affect this waiver of subrogation, but this provision applies regardless of whether or not the City of Stockton has received a waiver of subrogation endorsement from the insurer. **The Workers' Compensation policy shall be endorsed with a waiver of subrogation** in favor of the City of Stockton for all work performed by the Lessee, its employees, agents and subcontractors.

Self-Insured Retentions

All Self-insured retentions must be disclosed to Risk Management for approval and shall not reduce the limits of liability. The City of Stockton may require the Lessee to purchase coverage with a lower retention or provide proof of ability to pay losses and related investigations, claim administration, and defense expenses within the retention. The policy language shall provide, or be endorsed to provide, that the self-insured retention may be satisfied by either the named insured or City of Stockton.

Acceptability of Insurers

Insurance is to be placed with insurers with a current A.M. Best's rating of no less than A: VII, unless otherwise acceptable to the City of Stockton.

Verification of Coverage

Lessee shall furnish the City of Stockton with original certificates and amendatory endorsements or copies of the applicable policy language effecting coverage required by this clause. All certificates and endorsements are to be received and approved by the City of Stockton Risk Services before work commences. However, failure to obtain the required documents prior to the work beginning shall not waive the Lessee's obligation to provide them. The City of Stockton reserves the right to require complete, certified copies of all required insurance policies, including endorsements required by these specifications, at any time.

Lessee shall, prior to the commencement of work under this Agreement, provide the City of Stockton with a copy of its declarations page(s) and endorsement page(s) for each of the required policies.

Subcontractors

Lessees shall require and verify that all subcontractors, or other parties hired for this work, purchase and maintain coverage for indemnity and insurance requirements as least as broad as specified in this agreement to the extent they apply to the scope of the subcontractor's work with the same certificate of insurance requirements and naming as additional insureds all parties to this contract. Lessee shall include the following language in their agreement with Subcontractors: *"Subcontractors hired by Lessee agree to be bound to Lessee and City in the same manner and to the same*

extent as Lessee is bound to City under the contract documents and provide a valid certificate of insurance and the required endorsements included in the agreement as proof of compliance prior to commencement of any work and to include this same requirement for any subcontractors they hire for this work. A copy of the owner contract document indemnity and insurance provisions will be furnished to the subcontractor upon request.” Lessee shall provide proof of such compliance and verification to the City upon request.

Special Risks or Circumstances

City of Stockton reserves the right to modify these requirements, including limits, based on the nature of the risk, prior experience, insurer, coverage, or other special circumstances.

Certificate Holder Address

Proper address for mailing certificates, endorsements and notices shall be:

City of Stockton
Attn: City Risk Services
400 E Main Street, 3rd Floor – HR
Stockton, CA 95202



The City of Stockton is now using www.PINSAdvantage.com to track Insurance Certificates and all related documents.

WHAT IS THE PROCESS?

The PINS system starts with The City of Stockton. A Stockton User logs into PINS and emails a request for proof of insurance to the Vendor/Contractor. The Vendor/Contractor forwards the request email to their Insurance Agent(s). The Insurance Agent(s) logs into www.PINSAdvantage.com and completes the insurance certificate online.

Note: Vendors will receive the insurance request email from: no-reply@pinsadvantage.com

Thank you for your compliance!

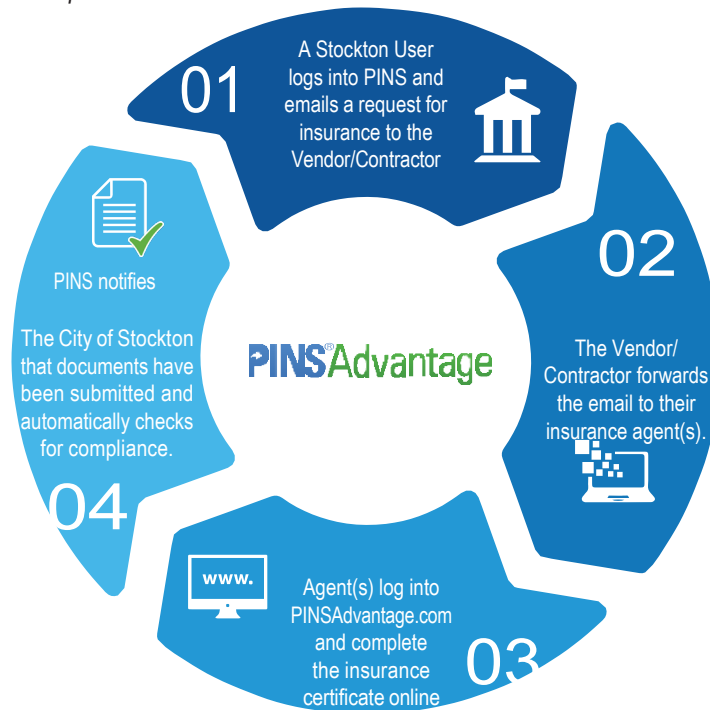

PINS[®]Advantage

www.pinsadvantage.com

+ 1 626 844 1838